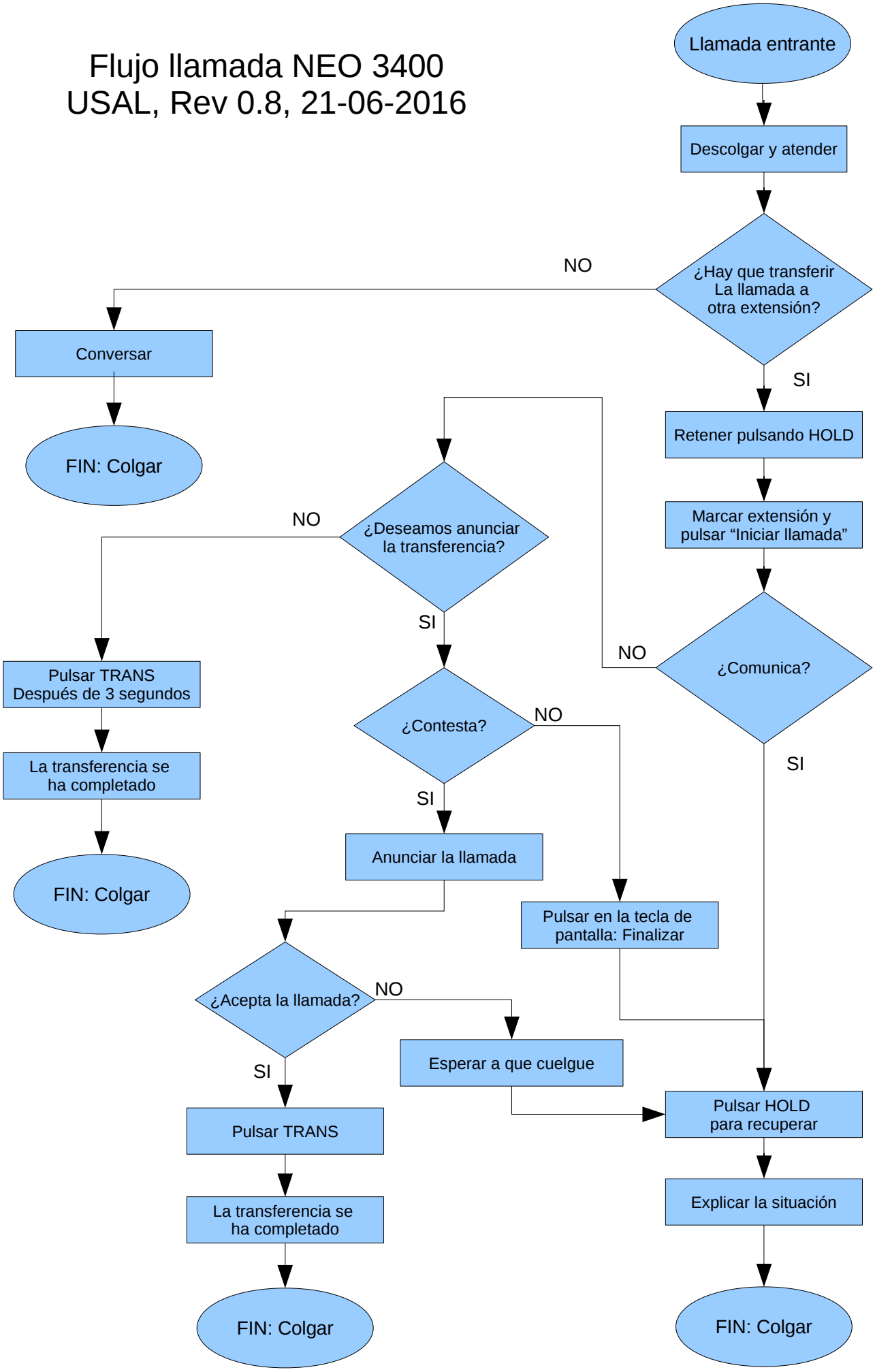Flujo llamada NEO 3400
USAL, Rev 0.8, 21-06-2016